

# TOWNSHIP 1 S., RANGE 9 W.W.M. TILLAMOOK COUNTY ORE.

DATED FEB. 1974

(27)

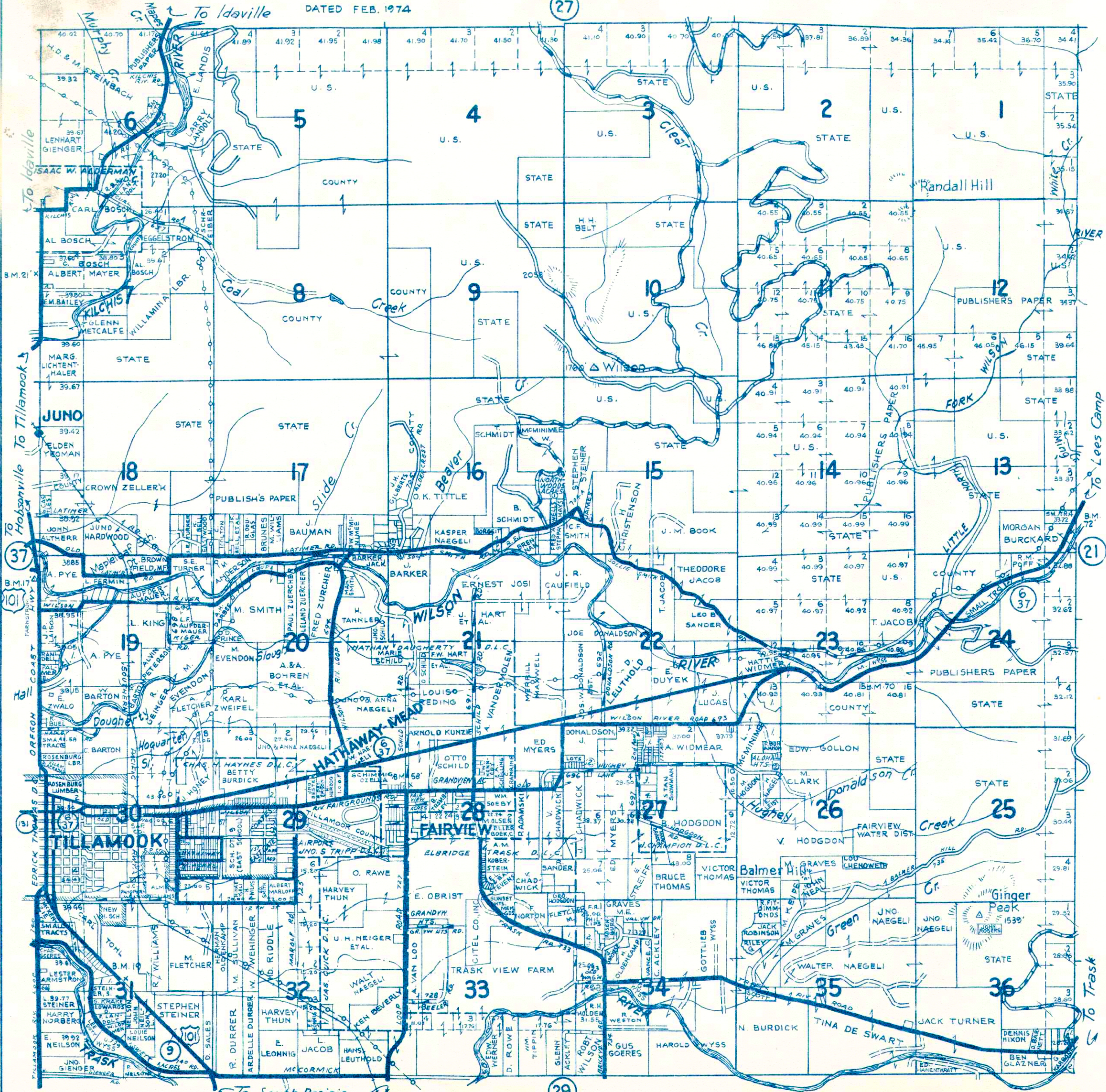

- SMALL TRACTS**
1. RAY LANDALL SEC. 7
  2. OREGON COAST INVESTORS CO. SEC. 16
  1. AZALEA HILLS SEC. 19
  1. W. ELLERBROEK SEC. 23
  1. ORIN ROSENBERG SEC. 24
  1. DWAYNE & C. FOURNIER SEC. 26
  1. W. MC MINNIEE SEC. 27
  1. GREEN ACRES 1ST & 2ND ADD SEC. 28
  2. ZUERCHER ESTS. SEC. 28
  4. G. F. & P. S. SMITTLE SEC. 28
  5. VIRGIL CHADWICK SEC. 28
  1. ESTES SUBD. SEC. 29
  2. JOHN WEHINGER SEC. 29
  1. ASSEMBLY OF GOD SEC. 30
  2. WENDELL WERNER SEC. 30
  1. HAWTHORNE PARK SEC. 31
  2. GOODSPEED ADD. SEC. 31
  1. H.D. SCHILLING SEC. 34
  1. W. MC MINNIEE SEC. 34
  2. ALLAN LAMPKIN SEC. 34
  3. MYRL NOLWYN SEC. 36
  1. R. SCHMITZ SEC. 36
  2. PUBLISHERS PAPER SEC. 36

Reproduction in whole or in part without the consent of the publisher is prohibited.

- LEGEND**
- STATE HWY. (6) U.S. HWY. (101)
  - PAVED HIGHWAYS
  - IMPROVED DIRT ROADS
  - DIRT ROADS
  - INFERIOR ROADS
  - RAILROADS
  - TRAILS
  - INTERMITTENT CREEKS
  - NAT'L FOREST BDRYS (XXXXXX)
  - ELEC. PWR. TRANS. LINES